

# Using RePORT to Understand Who and What NIH Funds

Cindy Danielson, Ph.D. and Calvin Johnson, Ph.D.  
NIH Office Of Extramural Research

NIH Virtual Seminar  
November 3, 2021

1. Become familiar with NIH web tools that can help you throughout the grants process
2. Use the funding information in the RePORT web tools to help target your application
3. Find key contacts at NIH and in the grantee community
4. Find other resources to help you navigate through the grants process

## Tools to Help Answer Questions Throughout the Grants Process

- What is the NIH already funding in my research area?
- What results came out of those projects?
- Which ICs have priorities that align with my research ideas?
- How can I find a relevant point of contact at NIH to discuss my research ideas?
- How can I find collaborators?
- What are other PIs at my institution working on?
- Which types of programs should I apply for, and what are my chances of getting funded?

# RePORT: One-Stop Shop for Data on NIH Programs

Uphold NIH's commitment to public accountability in carrying out its scientific missions.

The Research Portfolio Online Reporting Tools website provides access to reports, data, and analyses of NIH research activities, including expenditures and the results of supported research.

Goals are to

- Gather all NIH data and reports
- Make these data easily accessible to the public
- Highlight the links between NIH funding and research results and products

Access at <https://RePORT.nih.gov>

Support at [RePORT@mail.nih.gov](mailto:RePORT@mail.nih.gov)

Research Organizations Workforce Funding Reports Links and Data About Contact FAQ

**NIH** RePORT  
Research Portfolio Online Reporting Tools

## RePORTER

RePORTER Quick Search... **Search**

The RePORT Expenditures and Results (RePORTER) module allows users to search a repository of NIH-funded research projects and access publications and patents resulting from NIH funding. Enter just about anything in the RePORTER Quick Search box above (text, PI names, project numbers, fiscal year, agency) or launch the Advanced Search to precisely configure searches using separate search fields.

**RePORTER Home** **Advanced Search**

**RePORTER** **Matchmaker** **Awards by Location** **Categorical Spending** **NIH Data Book**

Welcome to  
**Research Portfolio Online Reporting Tools**  
**(RePORT)**

## Spotlight

[NIH COVID-19 Research](#)

Explore NIH's comprehensive summary of ongoing

## Using RePORTER to Help With Your Application

- Find funded research projects in areas similar to yours
  - See what's been funded already
  - Get additional background information on prior research
- Identify collaborators
- Find projects that were awarded earlier under similar Funding Opportunity Announcements (FOAs)

- **RePORTER** = Expenditures and Results
  - Updated weekly with newly funded grants
- Information is included from
  - NIH, extramural and intramural since FY 1985
    - Patents, publications, and other research outcomes
- Projects supported by other components of HHS
  - ACF, AHRQ, CDC, FDA
- Projects supported by the VA

# Multiple Ways to Search RePORTER

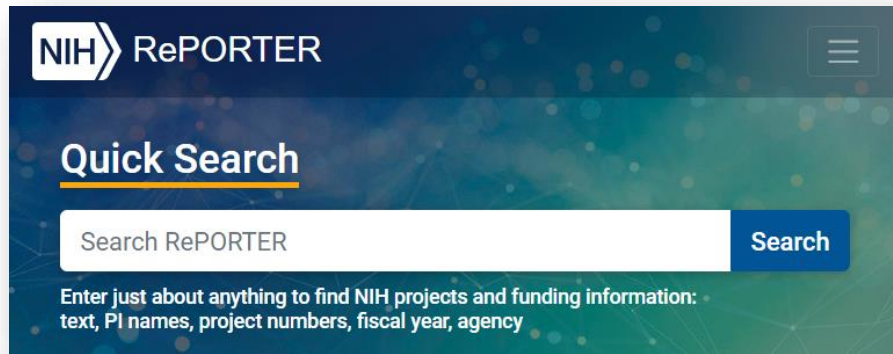

- Quick Search automatically queries across multiple fields, returning relevant results for common queries
- Interactive charts let you jump into projects based on location or Institute/Center
- Advanced Projects Search allows you to use precisely defined data fields

# RePORTER Search Results – Projects, Publications, and More

- Easily refine results without having to re-run a search
- Explore projects, publications, and more
- “Share” button creates a persistent URL for latest results

T Act Project	Year	Sub	Principal Investigator(s)/Project Leader(s)	Organization	Fiscal Year	Admin IC	Funding IC	FY Total Cost by IC	Similar Projects
<a href="#">5R35NS105038-04</a>	2021		<a href="#">JULIUS, DAVID</a>	UNIVERSITY OF CALIFORNIA, SAN FRANCISCO	2021	NINDS	NINDS	\$1,195,187	<a href="#">View &gt;</a>
<a href="#">5U01NS113869-03</a>	2021		<a href="#">JULIUS, DAVID</a> <a href="#">INGRAHAM, HOLLY A.</a>	UNIVERSITY OF CALIFORNIA, SAN FRANCISCO	2021	NINDS	OD	\$795,511	<a href="#">View &gt;</a>
<a href="#">5R35NS105038-03</a>	2020		<a href="#">JULIUS, DAVID</a>	UNIVERSITY OF CALIFORNIA, SAN FRANCISCO	2020	NINDS	NINDS	\$1,190,965	<a href="#">View &gt;</a>
<a href="#">5U01NS113869-02</a>	2020		<a href="#">JULIUS, DAVID</a> <a href="#">INGRAHAM, HOLLY A.</a>	UNIVERSITY OF CALIFORNIA, SAN FRANCISCO	2020	NINDS	OD	\$795,511	<a href="#">View &gt;</a>
<a href="#">5R35NS105038-02</a>	2019		<a href="#">JULIUS, DAVID</a>	UNIVERSITY OF CALIFORNIA, SAN FRANCISCO	2019	NINDS	NINDS	\$1,185,838	<a href="#">View &gt;</a>
<a href="#">1U01NS113869-01</a>	2019		<a href="#">JULIUS, DAVID</a> <a href="#">INGRAHAM, HOLLY A.</a>	UNIVERSITY OF CALIFORNIA, SAN FRANCISCO	2019	NINDS	OD	\$806,943	<a href="#">View &gt;</a>

After finding a Funding Opportunity Announcement of interest in the NIH Guide, such as PAR-21-080...

1. Expand the Advanced Projects Search form
2. Fiscal Year: Select All
3. FOA: PA-17-041
4. Click SEARCH
5. Explore search results

- Sign in to MyRePORTER using Login.gov credentials
- Save searches and set weekly email alerts for new
  - Projects
  - Publications
  - News items

- RoadMap UH2 and UH3**: Based on a question from Aron Marquitz in CommonFund. Alerts (Weekly Email) are set for Project, Publication, and News. Created: 12/15/2020 17:13:37, Updated: 01/07/2021 09:27:35.
- FY13 projects**: This is fy13 nih projects. Alerts (Weekly Email) are set for Project, Publication, and News. Created: 12/15/2020 17:13:37, Updated: 12/15/2020 17:13:37.
- Osteoporosis saved publication**: text searching osteoporosis from saved queries. Alerts (Weekly Email) are set for Publication. Created: 12/15/2020 17:13:37, Updated: 12/15/2020 17:13:37.

Each card has a footer with icons for delete, edit, and share.

# MyRePORTER Automated Email Alerts

- Email alerts make it easy to stay up-to-date on current projects while you're working on your application

Subject: Your NIH MyRePORTER Project Alert  
From: do-not-reply-reporter@reporter.nih.gov

NIH MyRePORTER

Dear NIH MyRePORTER User:

The following new projects matched your saved search criteria in [MyRePORTER](#). Please note that this email only lists up to the first 25 results from your saved query(ies). Please click "View results in MyRePORTER" to view all of your results.

Query: **NIH COVID-19 Response**

Showing 4 of 4 new projects:

Project Number	Subproject	Project Title	Contact PI / Project Leader
<a href="#">3OT3HL147154-01S2</a>		<a href="#">NHLBI DATA STAGE COORDINATING CENTER</a>	AHALT, STANLEY CARLTON
<a href="#">3R01CA240080-02S1</a>		<a href="#">ADVANCING PALLIATIVE CARE IN NORTHERN PLAINS AMERICAN INDIANS</a>	ARMSTRONG, KATRINA
<a href="#">3U24OD026629-04S1</a>		<a href="#">STANFORD MOTRPAC BIOINFORMATICS CENTER</a>	ASHLEY, EUAN A
<a href="#">1U01CA260462-01</a>		<a href="#">ADAPTIVE IMMUNITY AND PERSISTENT SARS-COV-2 REPLICATION</a>	BOPANA, SURESH B

[View results in MyRePORTER](#)

You are receiving this email because you have subscribed to receive alerts from the NIH MyRePORTER system. You can change your alerts preferences by [logging](#) into the system. If you have not requested these alerts, please contact the [RePORT Support Team](#).

Sincerely,

RePORT Support Team

<https://reporter.nih.gov>

# Matchmaker: What Projects Like Mine Have Already Been Funded?

## Matchmaker

Enter abstracts or other scientific text to find potential Program Officials, ICs, and review panels for your research. ?

The research group investigates the neurobiology underlying drug abuse and related psychiatric disorders. The work is focused on the systematic study of the human brain of drug abusers and subjects with psychiatric disorders in relation to opioid neuropeptide, cannabinoid and dopamine neuronal systems. Drug abuse and, e.g., major depression are associated with alterations of mood, cognition, and motivation, thus, an important goal is to identify and map specific genes in the mesocorticolimbic system, which regulate emotional function. Techniques such as in situ hybridization, RT-PCR, DNA microarray, in vitro autoradiography, and general biochemical assays are used for the detailed analyses of genes, and respective protein products, in discrete mesocorticolimbic brain areas. Molecular, biochemical, and in vivo studies of the human brain are assessed in relation to individual genotype in order to identify neurobiological correlates of functional genetic polymorphisms linked to addiction and affective disorders. Epigenetic mechanisms, e.g., DNA methylation, are also evaluated in relation to the regulation of gene expression.

15,000 characters left

- Similar Projects  
 Similar Program Officials

Reset

Search

Mount Sinai Hospital

Health System / School of Medicine / Research / Contact Us / Visiting Us / Make A Gift / Careers / MyMountSinai

Find A Doctor Patient Care About Mount Sinai Education For Medical Professionals

Home > Profiles > Yasmin Hurd

**Yasmin Hurd**  
PROFESSOR Psychiatry  
PROFESSOR Neuroscience  
PROFESSOR Pharmacology and Systems Therapeutics

Business Offices

Address  
Hess CSM Building Floor 10 Room 201  
Laboratory  
1470 Madison Avenue  
New York, NY 10029  
Tel: 212-241-9975

Address  
Hess CSM Building Floor 10 Room 105  
Office  
1470 Madison Avenue  
New York, NY 10029  
Tel: 212-824-9314  
Fax: 646-537-9598

Research

The Hurd Laboratory

The research group investigates the neurobiology underlying drug abuse and related psychiatric disorders. The work is focused on the systematic study of the human brain of drug abusers and subjects with psychiatric disorders in relation to opioid neuropeptide, cannabinoid and dopamine neuronal systems. Drug abuse and, e.g., major depression are associated with alterations of mood, cognition, and motivation, thus, an important goal is to identify and map specific genes in the mesocorticolimbic system, which regulate emotional function. Techniques such as in situ hybridization, RT-PCR, DNA microarray, in vitro autoradiography, and general biochemical assays are used for the detailed analyses of genes, and respective protein products, in discrete mesocorticolimbic brain areas. Molecular, biochemical, and in vivo studies of the human brain are assessed in relation to individual genotype in order to identify

# Matchmaker: Who Can I Contact to Discuss My Ideas?

- Matchmaker summarizes the projects by the program official, institute or center, review panel, and activity code

## Matchmaker Results

150 POs

Abstracts & Other Scientific Text

Search

Projects

Program Officials

**Filters**

- Active Projects
- [Fiscal Years](#)
- [Agencies](#)
- [Activity Codes](#)
- [Program Officials](#)
- [Study Sections](#)

**Institute/Center**

Institute/Center	Program Officials
NIMH	33
NINDS	23
NIDA	23
NIA	18
NIGMS	9
NIAAA	6

**Activity Code**

Activity Code	Program Officials
R01	45
R21	20
RF1	14
R15	13
R56	7
K99	6

Program Official	IC	Contact Information	Projects
<a href="#">GRABB, MARGARET C</a>	NIMH	<a href="#">View Email</a> Contact info is hidden by default for privacy	<a href="#">993</a>
<a href="#">LIN, YU</a>	NIDA		<a href="#">968</a>
<a href="#">ROSSI, ANDREW</a>	NIMH		<a href="#">947</a>
<a href="#">ALVAREZ, RUBEN P</a>	NIMH		<a href="#">926</a>
<a href="#">WISE, BRADLEY C</a>	NIA		<a href="#">788</a>
<a href="#">MEINECKE, DOUGLAS L</a>	NIMH		<a href="#">709</a>

# NIH Awards by Location: Explore Funding to Your Organization

- What types of organizations does NIH fund?
- Who has NIH funding in my university system?

## Awards by Location

NIH Awards by Location - Explore year-by-year NIH funding by institution, state, congressional district, and more!

[See Report](#)

# Explore Funding at Your Organization or State

- Use Awards by Location tool to view year by year funding by:
  - Organization
  - School
  - Department
  - State/country
  - Congressional District
- Uses frozen data for past fiscal years

## NIH Awards by Location & Organization

Explore year-by-year NIH funding by institution, state, congressional district, and more!

Data frozen as of 10/16/2020. Data released on 1/8/2021.

Fiscal Year: 2020  
Institute/Center: All  
Funding Mechanism: All  
FOA:   
Format: RFA-IC-09-003 or PA-09-003  
Location: All  
Congressional District: All  
Organization Type: All  
Organization:   
 Contains  Begins with

[SUBMIT QUERY](#) [RESET QUERY](#)

[By Organization](#) [By IC](#) [By PI](#) [By Location](#) [By Funding Mechanism](#) [Data](#)

Note: Although this list can be sorted by the amount of funding each organization receives, these data should not be interpreted as a ranking of institutions by NIH. NIH's use of multiple principal investigator awards makes calculations of the total funding received by individual departments impractical and there are multiple ways in which the funding data can be aggregated across universities' schools and departments that can alter the ordering of institutions.

Prior to 2011, NIH reported the dollar amount of administrative supplements but, because they are supplements to existing projects, did not count these supplements as "awards". As a result, every year there may have been a small number of organizations that received NIH funding but appear in this table as having "0" (zero) awards.

These data do not include projects funded by the American Recovery and Reinvestment Act of 2009. For a list of those projects, please visit <https://report.nih.gov/recovery>.

For consistency in reporting on past fiscal years, this site uses frozen information for past fiscal years, and this may differ from current information displayed on RePORTER. Upon completion of each fiscal year, research and development contract records are integrated with frozen grant records and posted in December. Institutions may review their grant records and [request updates](#).

Show All  Group By System/Main Campus<sup>BETA</sup> [EXPORT TABLE](#)

Organization	City	State	Country	Awards	Funding
<a href="#">21ST CENTURY MEDICINE, INC.</a>	FONTANA	CA	UNITED STATES	1	\$832,615
<a href="#">3-C INSTITUTE FOR SOCIAL DEVELOPMENT</a>	DURHAM	NC	UNITED STATES	1	\$387,454
<a href="#">3DT HOLDINGS, LLC</a>	SAN DIEGO	CA	UNITED STATES	3	\$1,082,093
<a href="#">3HELIX, INC.</a>	SALT LAKE CITY	UT	UNITED STATES	1	\$713,771
<a href="#">490 BIOTECH, INC.</a>	KNOXVILLE	TN	UNITED STATES	1	\$491,375
<a href="#">4E THERAPEUTICS INC.</a>	AUSTIN	TX	UNITED STATES	1	\$61,625
<a href="#">5M BIOMED, LLC</a>	JOHNS CREEK	GA	UNITED STATES	1	\$319,726
<a href="#">7 HILLS PHARMA, LLC</a>	HOUSTON	TX	UNITED STATES	2	\$1,920,366
<a href="#">A AND G PHARMACEUTICAL, INC.</a>	COLUMBIA	MD	UNITED STATES	1	\$1,062,115
<a href="#">ABALONE BIO, INC.</a>	Richmond	CA	UNITED STATES	1	\$349,013
<a href="#">ABBE VISION, INC.</a>	EDEN PRAIRIE	MN	UNITED STATES	2	\$391,930
<a href="#">ABCAM, INC.</a>	CAMBRIDGE	MA	UNITED STATES	1	\$557,891
<a href="#">ARCOMBI BIOSCIENCES, INC.</a>	AMHERST	NY	UNITED STATES	1	\$715,951

- Use Awards by Location tool to view year by year funding by:
  - Organization
  - School
  - Department

Organization	City	State	Country	Awards	Funding
UNIVERSITY OF ALABAMA AT BIRMINGHAM	BIRMINGHAM	AL	UNITED STATES	640	\$325,573,502

UNIVERSITY OF ALABAMA AT BIRMINGHAM awards summary for Fiscal Year 2020

Institution Type	Dollar Amount	Awards
SCH ALLIED HEALTH PROFESSIONS	\$9,746,246	15
SCHOOLS OF ARTS AND SCIENCES	\$9,281,042	25
SCHOOLS OF DENTISTRY/ORAL HYGN	\$7,012,258	15
SCHOOLS OF EDUCATION	\$222,750	1
SCHOOLS OF MEDICINE	\$269,911,924	531
SCHOOLS OF NURSING	\$5,938,654	14
SCHOOLS OF OPTOMETRY/OPHT TECH	\$3,361,655	10
SCHOOLS OF PUBLIC HEALTH	\$18,050,834	26
UNAVAILABLE	\$2,048,139	3
<b>Total</b>	<b>\$325,573,502</b>	<b>640</b>

# Institutional Funding – By Department

- Use Awards by Location tool to view year by year funding by:
  - Organization
  - School
  - Department

Organization	City	State	Country	Awards	Funding
UNIVERSITY OF ALABAMA AT BIRMINGHAM	BIRMINGHAM	AL	UNITED STATES	640	\$325,573,502

UNIVERSITY OF ALABAMA AT BIRMINGHAM awards summary for Fiscal Year 2020

Department	Dollar Amount	Awards
ANATOMY/CELL BIOLOGY	\$16,863,807	34
ANESTHESIOLOGY	\$4,737,513	13
BIOCHEMISTRY	\$4,672,883	16
BIOLOGY	\$2,444,984	6
BIOMEDICAL ENGINEERING	\$4,730,582	10
BIostatistics & OTHER MATH SCI	\$8,056,854	5
CHEMISTRY	\$551,962	3
DENTISTRY	\$7,012,258	15
DERMATOLOGY	\$8,212,457	11
GENETICS	\$10,896,637	9
INTERNAL MEDICINE/MEDICINE	\$98,654,889	184
MICROBIOLOGY/IMMUN/VIROLOGY	\$21,285,538	40
NEUROLOGY	\$18,577,137	40
NEUROSCIENCES	\$7,413,698	21
NEUROSURGERY	\$2,572,395	6

# NIH Data Book: Which Programs Should I Apply for? What Are My Chances of Getting Funded?

The NIH Data Book summarizes answers to the most commonly asked questions about the NIH budget and extramural programs.

Data are updated annually.

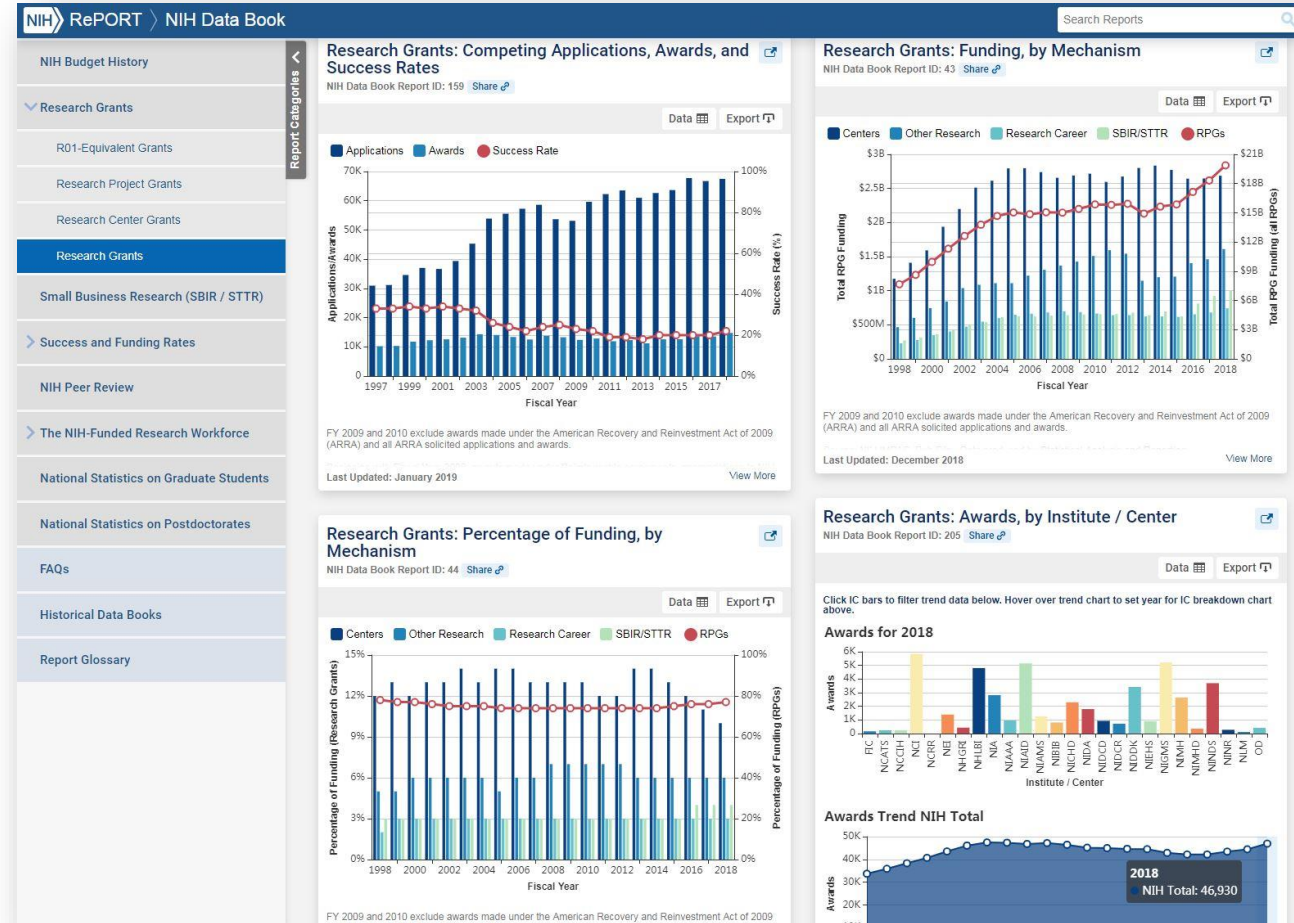

Dozens of charts and tables in areas of –

- Budget
- Research Grants
- Small Business
- Success and Funding Rates
- Peer Review
- NIH-Funded Workforce

Charts and data are exportable for re-use.

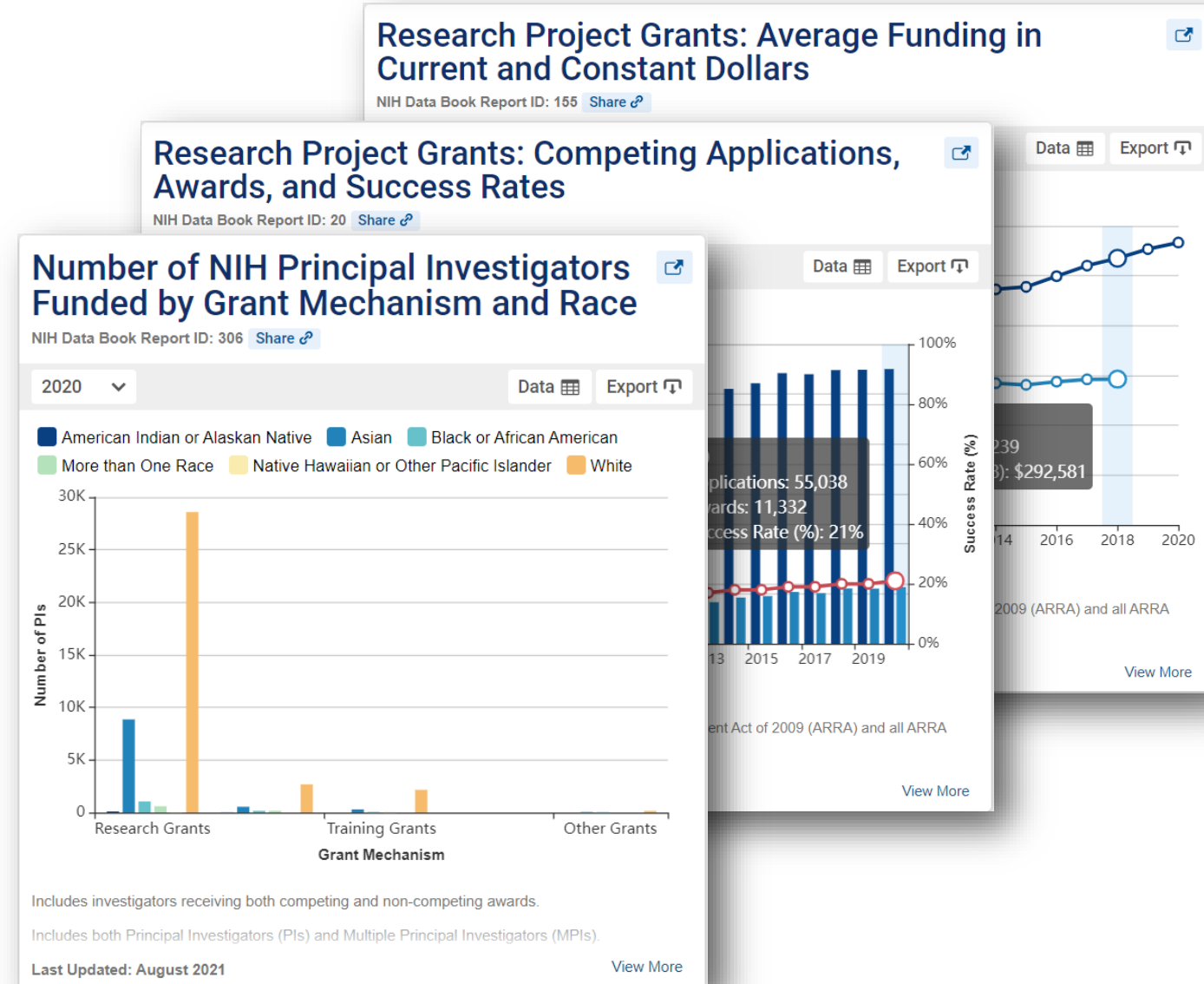

# Easily Find the Data You're Looking For

Intuitive to help you find what you're looking for:

- Built-in search
- Interactive visualizations
- View different subsets of data

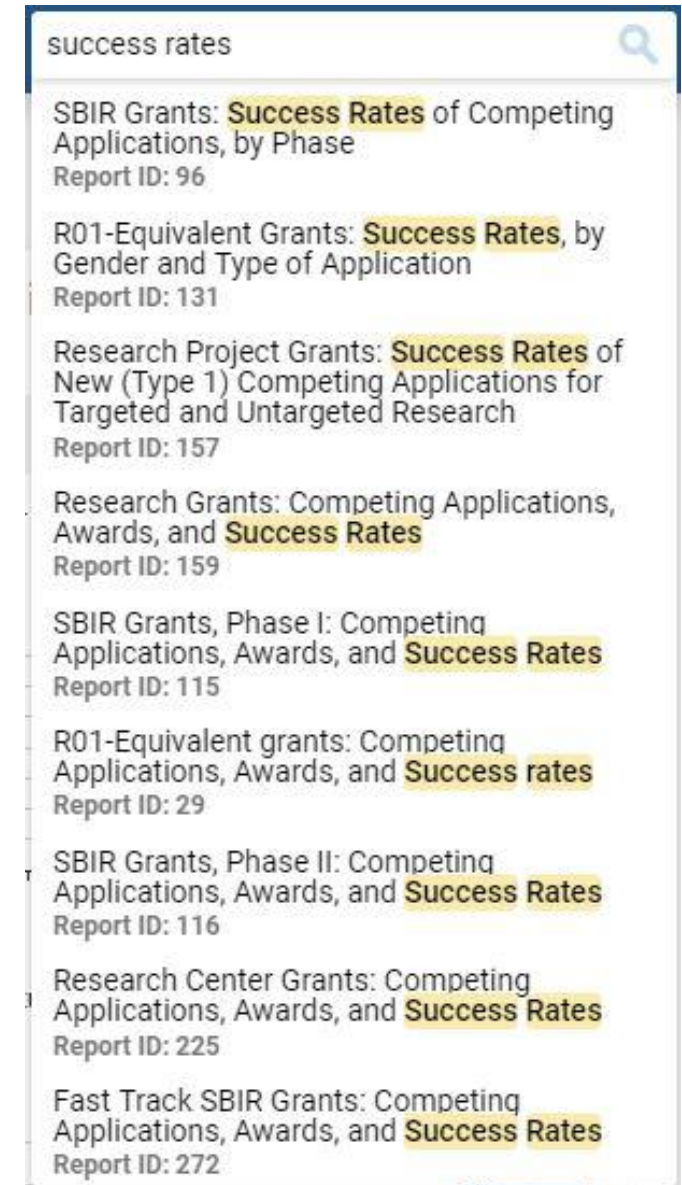

- SBIR Grants: **Success Rates** of Competing Applications, by Phase  
Report ID: 96
- R01-Equivalent Grants: **Success Rates**, by Gender and Type of Application  
Report ID: 131
- Research Project Grants: **Success Rates** of New (Type 1) Competing Applications for Targeted and Untargeted Research  
Report ID: 157
- Research Grants: Competing Applications, Awards, and **Success Rates**  
Report ID: 159
- SBIR Grants, Phase I: Competing Applications, Awards, and **Success Rates**  
Report ID: 115
- R01-Equivalent grants: Competing Applications, Awards, and **Success rates**  
Report ID: 29
- SBIR Grants, Phase II: Competing Applications, Awards, and **Success Rates**  
Report ID: 116
- Research Center Grants: Competing Applications, Awards, and **Success Rates**  
Report ID: 225
- Fast Track SBIR Grants: Competing Applications, Awards, and **Success Rates**  
Report ID: 272

- Categorical Spending provides levels of NIH funding over time for:
  - Research areas
  - Conditions
  - Diseases

## Categorical Spending

Categorical Spending displays the annual support level for various research, condition, and disease categories based on grants, contracts, and other funding mechanisms used across the National Institutes of Health (NIH), as well as disease burden data. The NIH does not expressly budget by category. The annual estimates reflect amounts that change as a result of science, actual research projects funded, and the NIH budget.

[See Details](#)

# View Trends in Categorical Spending

- Annual support level for various research, condition, and disease categories

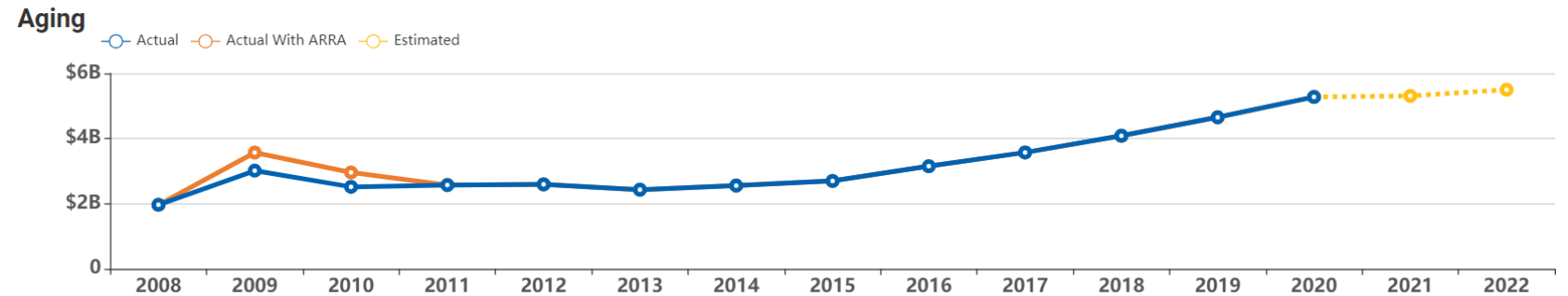

Select a category from the table below to see the trend

Research/Disease Areas (Dollars in millions and rounded)	2010	2010 ARRA	2011	2012	2013	2014	2015	2016	2017	2018	2019	2020	2021 Estimated	Es
Acquired Cognitive Impairment	+	+	+	+	+	+	\$798	\$1,132	\$1,560	\$1,978	\$2,423	\$2,897	\$3,212	
Acute Respiratory Distress Syndrome	\$110	\$22	\$96	\$98	\$95	\$85	\$108	\$103	\$107	\$123	\$126	\$158	\$159	
Adolescent Sexual Activity	\$80	\$7	\$69	\$76	\$70	\$68	\$85	\$91	\$99	\$96	\$102	\$88	\$92	
Agent Orange & Dioxin	\$11	\$1	\$8	\$8	\$10	\$8	\$9	\$9	\$11	\$10	\$8	\$6	\$6	
<b>Aging</b>	<b>\$2,517</b>	<b>\$443</b>	<b>\$2,572</b>	<b>\$2,593</b>	<b>\$2,429</b>	<b>\$2,556</b>	<b>\$2,698</b>	<b>\$3,150</b>	<b>\$3,572</b>	<b>\$4,084</b>	<b>\$4,653</b>	<b>\$5,276</b>	<b>\$5,309</b>	
Alcoholism, Alcohol Use and Health <a href="#">1</a>	\$454	\$65	\$452	\$455	\$437	\$475	\$473	\$486	\$500	\$534	\$556	\$579	\$589	

- ✓ What is the NIH already funding in my research area? [RePORTER text search](#)
- ✓ What results came out of those projects? [RePORTER search results \(tabs for Publications, Patents, Clinical Studies, News & More\)](#)
- ✓ Which ICs have scientific priorities that align with my research ideas? [Matchmaker \(summary by IC\)](#)
- ✓ How can I find a relevant point of contact at NIH to discuss my research ideas? [Matchmaker \(Similar POs\)](#)
- ✓ How can I find collaborators? [RePORTER or Matchmaker](#)
- ✓ What are other PIs at my institution working on? [NIH Awards by Location](#)
- ✓ Which types of programs should I apply for, and what are my chances of getting funded? [NIH Data Book](#)

# Other Resources for Understanding the Grants Process

- More information to guide you through the application process can be found at <https://grants.nih.gov>

**Need Help?** [RePORT@mail.nih.gov](mailto:RePORT@mail.nih.gov)

## Websites

RePORT:

<https://report.nih.gov>

RePORTER:

<https://reporter.nih.gov>